

4

RESIDENCE







RESIDENCE 4 Nestled at the base of One Aspen, Residences 1 through 5 provide you with a flat walk into town—mere steps from downtown Aspen’s famed offerings. Meticulously crafted with modernist ethos, this glass-enclosed vision of mountain living pays homage to the landscape. Southern exposure offers an abundance of warm, natural lighting, while expansive terraces let the focus be more on the mountain than the inside.

FEATURES

- Total Residence 6,148 SF
- Living Area 4,998 SF
- Deck & Covered Porch Area 584 SF
- 3 Bedrooms
- 1 Den
- 5 Full Baths
- 2-Car Garage

1. MAIN ENTRANCE
2. GARAGE
3. MECHANICAL
4. MUD ROOM
5. ENTRY / HALL
6. ELEVATOR
7. BEDROOM
8. BATHROOM
9. CLOSET
10. LAUNDRY / UTILITY
11. FAMILY ROOM
12. FRONT PORCH
13. MASTER BEDROOM
14. MASTER BATHROOM
15. OFFICE
16. LIVING
17. DINING
18. KITCHEN
19. DEN
20. DECK
21. PANTRY

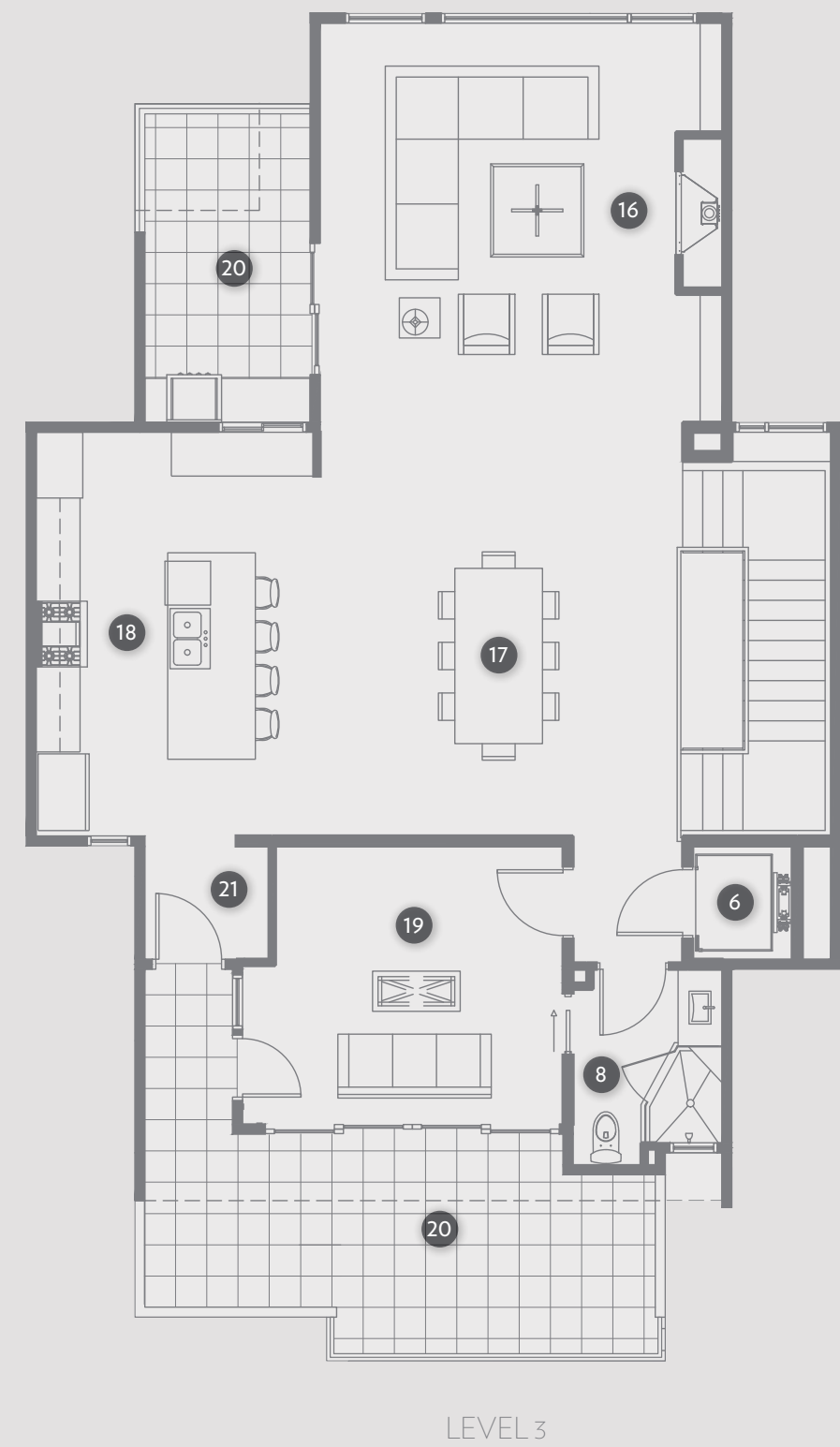
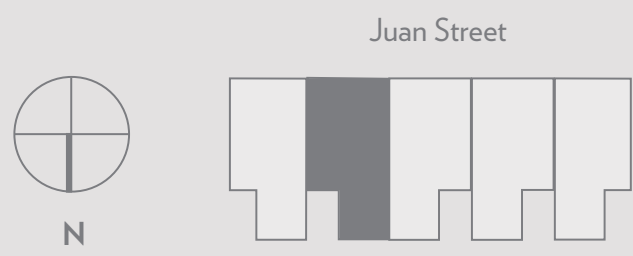

LEVEL 3

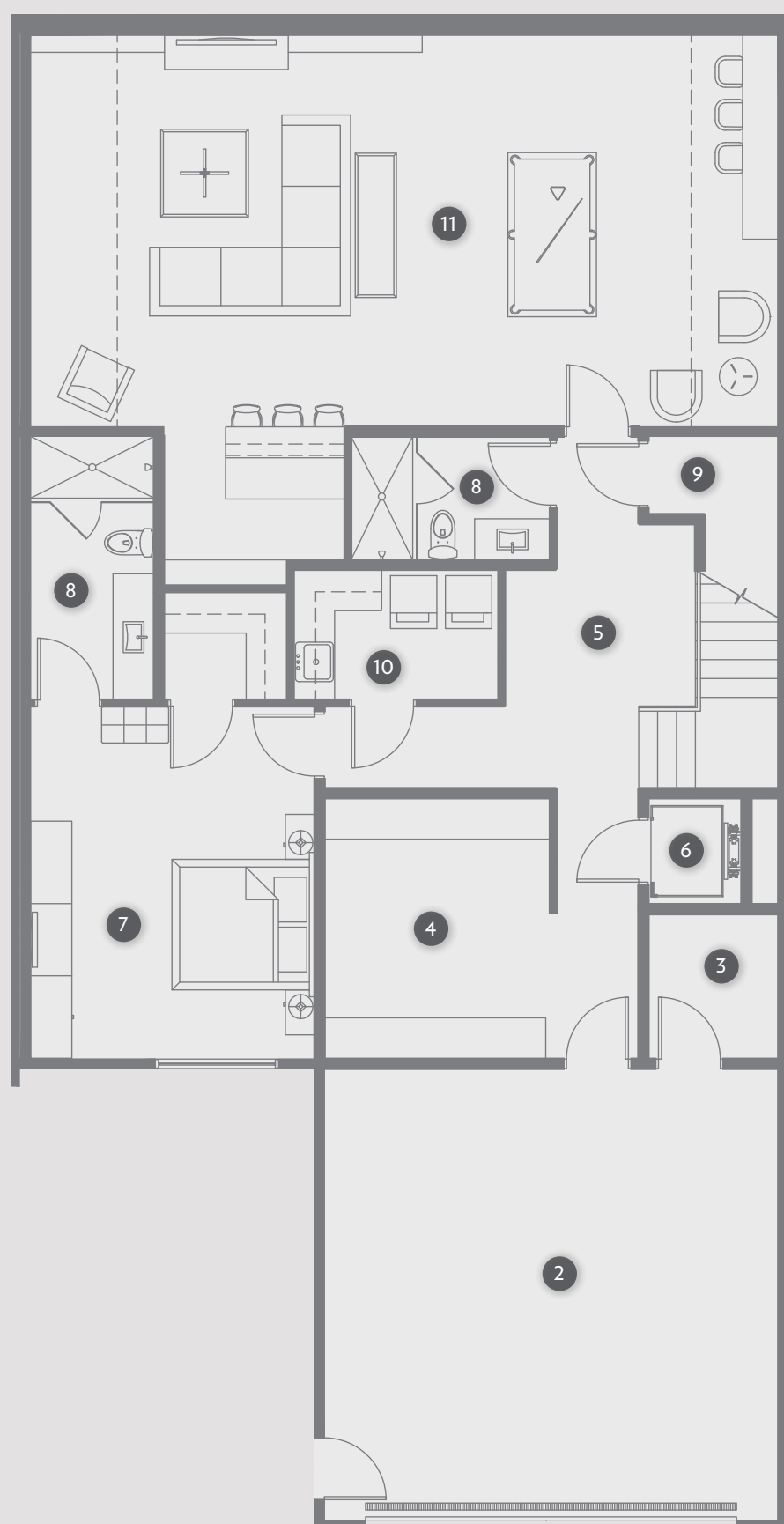

LEVEL 1

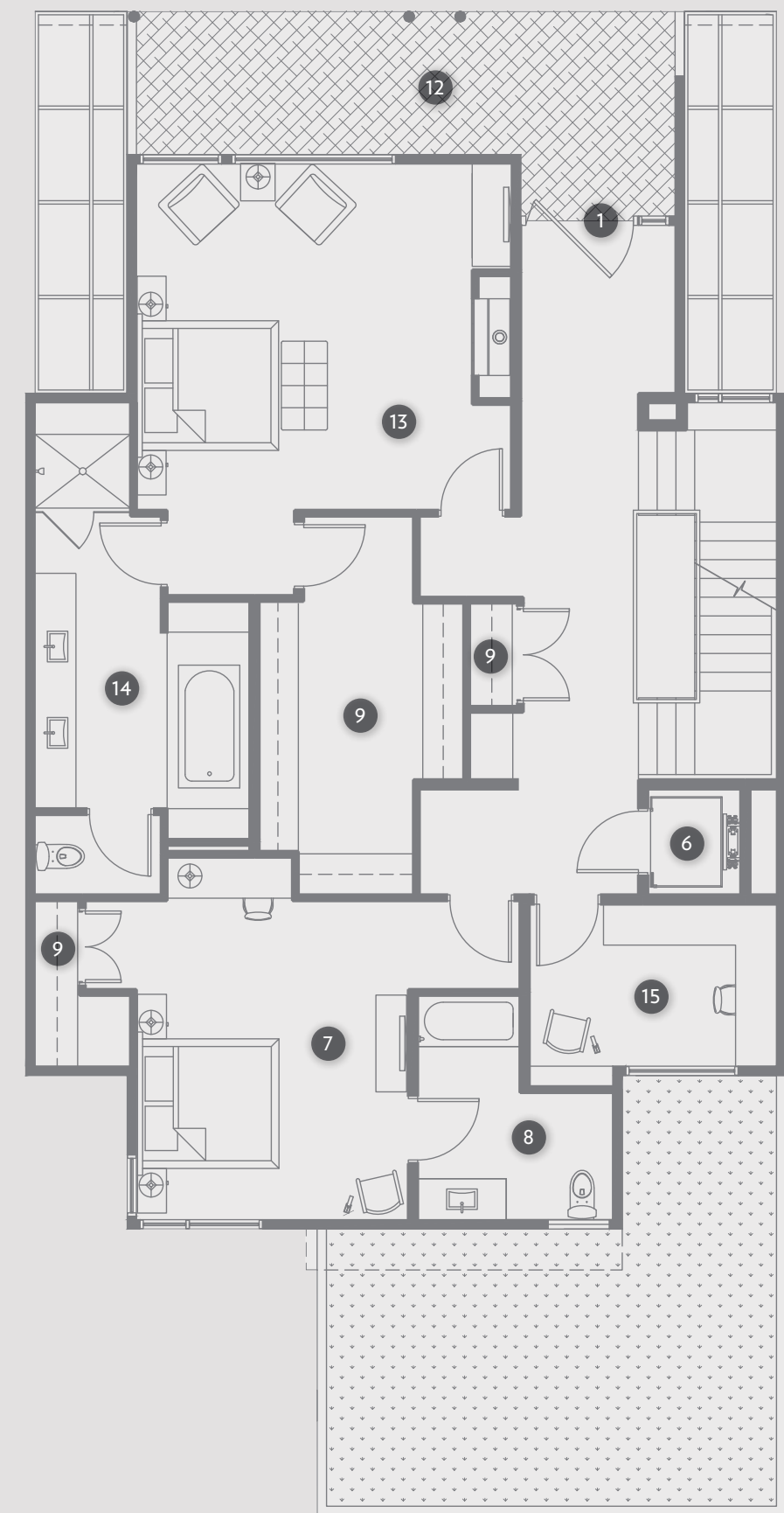

LEVEL 2

