



RESIDENCE







**RESIDENCE 8** Tucked neatly down the mountain, Residences 6, 7 and 8 cater to town-lovers who want quick access to Aspen's cosmopolitan pleasures—just a five-minute stroll away. Open floorplans and large panes of glass offer a contemporary take on mountain living. Sweeping terraces and spacious rooftop living spaces provide private places to take life outdoors among Aspen's legendary natural beauty.

**FEATURES**

- Total Residence 5,465 SF
- Living Area 4,027 SF
- Deck & Covered Porch Area 773 SF
- 3 Bedrooms
- 1 Den
- 4 Full Baths
- 1 Half Bath
- 2-Car Garage

1. MAIN ENTRANCE
2. GARAGE
3. MECHANICAL
4. ENTRY/HALL
5. ELEVATOR
6. BEDROOM
7. BATHROOM
8. CLOSET
9. LAUNDRY/UTILITY
10. POWDER ROOM
11. FAMILY ROOM
12. FRONT PORCH
13. MASTER BEDROOM
14. MASTER BATHROOM
15. LIVING ROOM
16. DINING ROOM
17. KITCHEN
18. DEN
19. DECK
20. PANTRY
21. GREEN ROOF
22. ROOFTOP PLANTER
23. ROOF DECK ACCESS
24. ROOF DECK

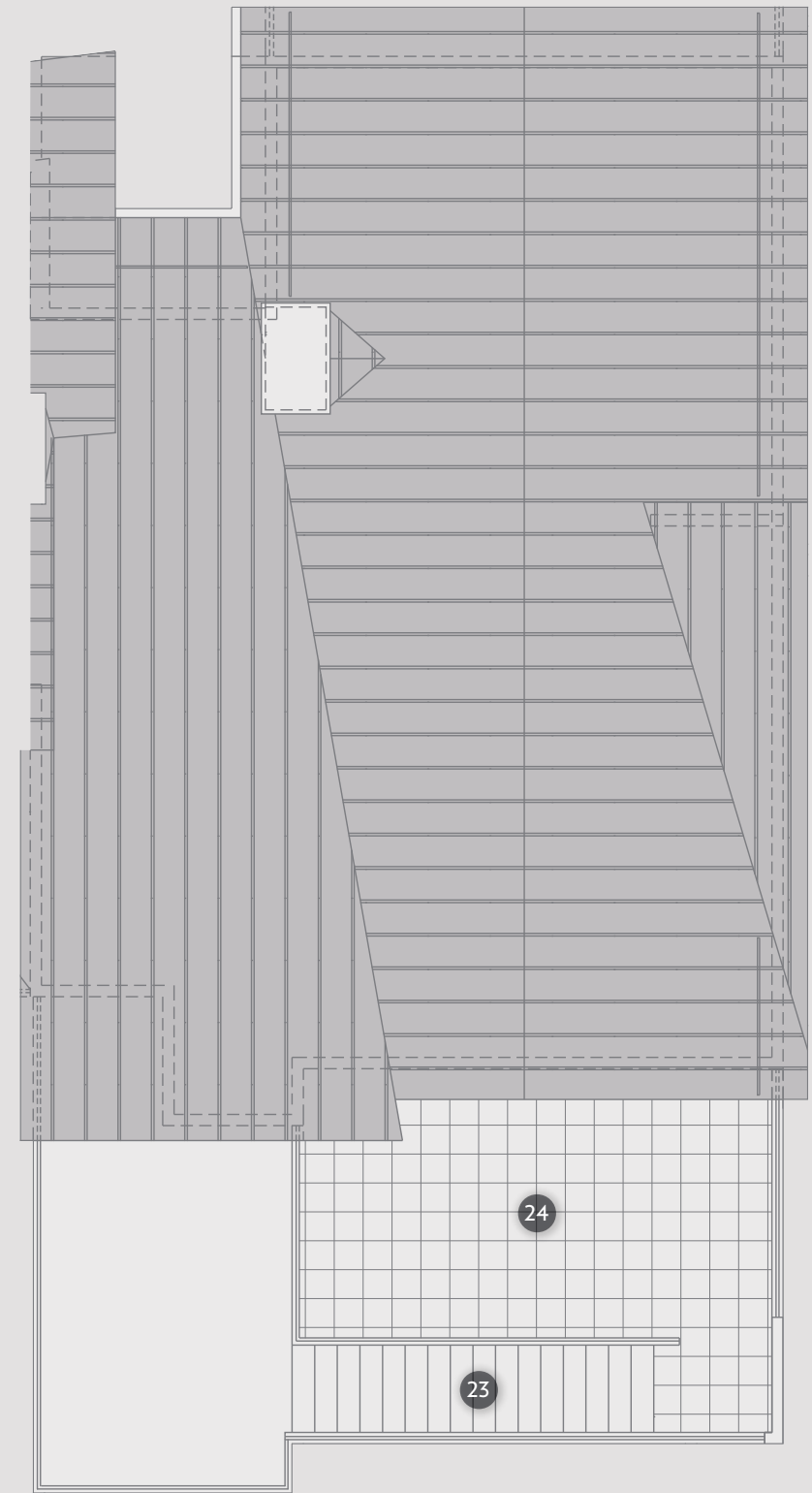
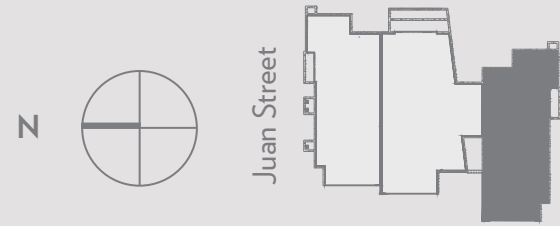

ROOF

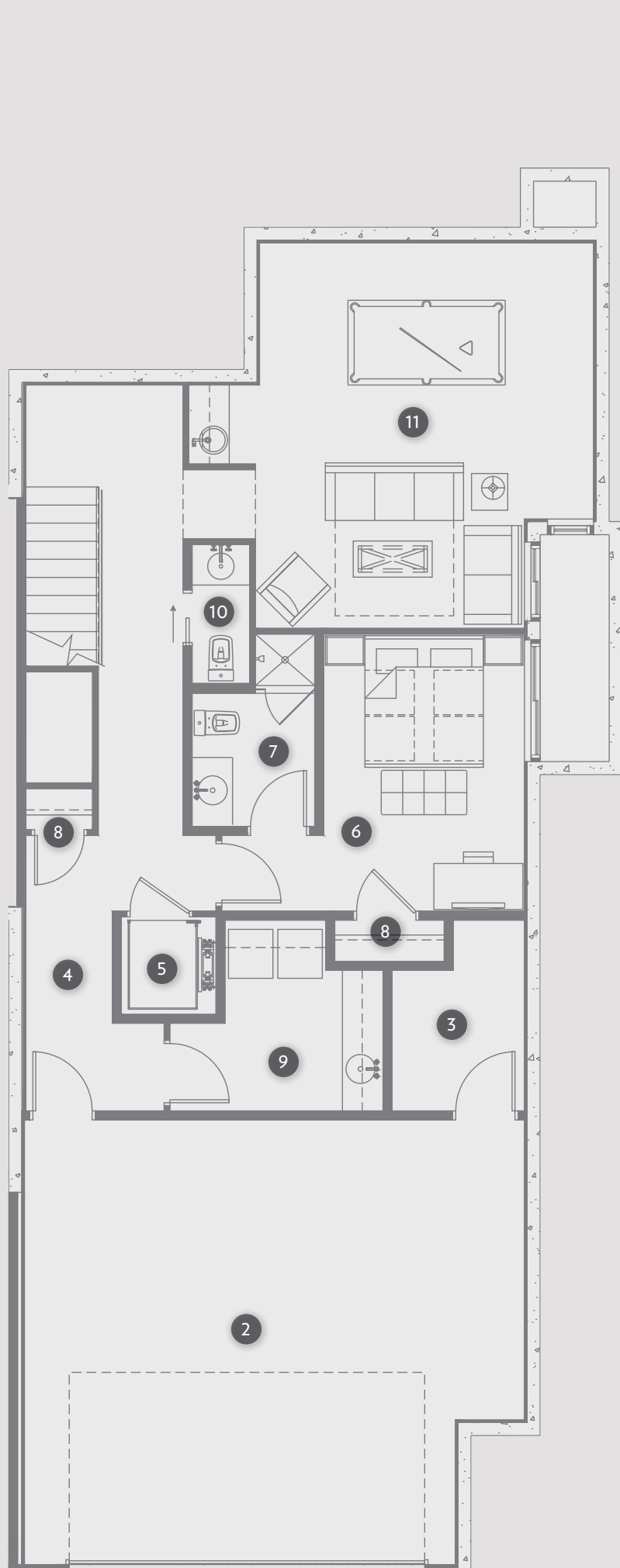

LEVEL 1

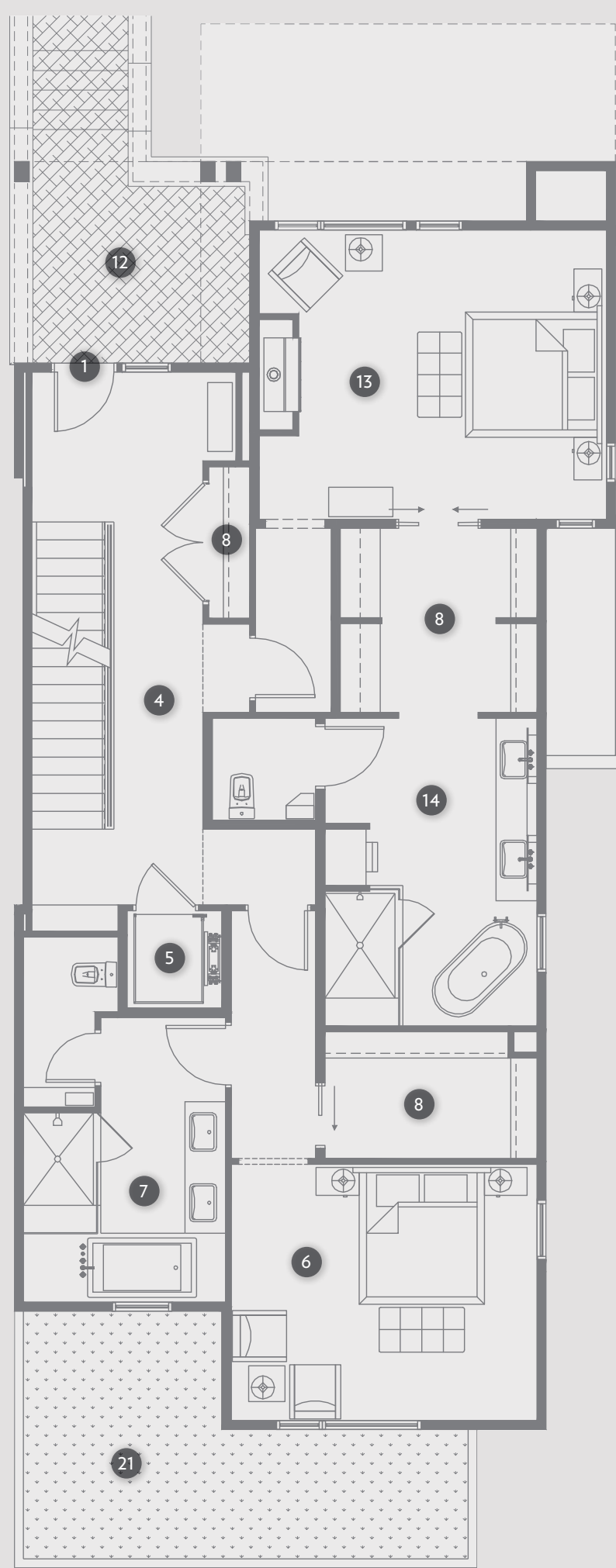

LEVEL 2

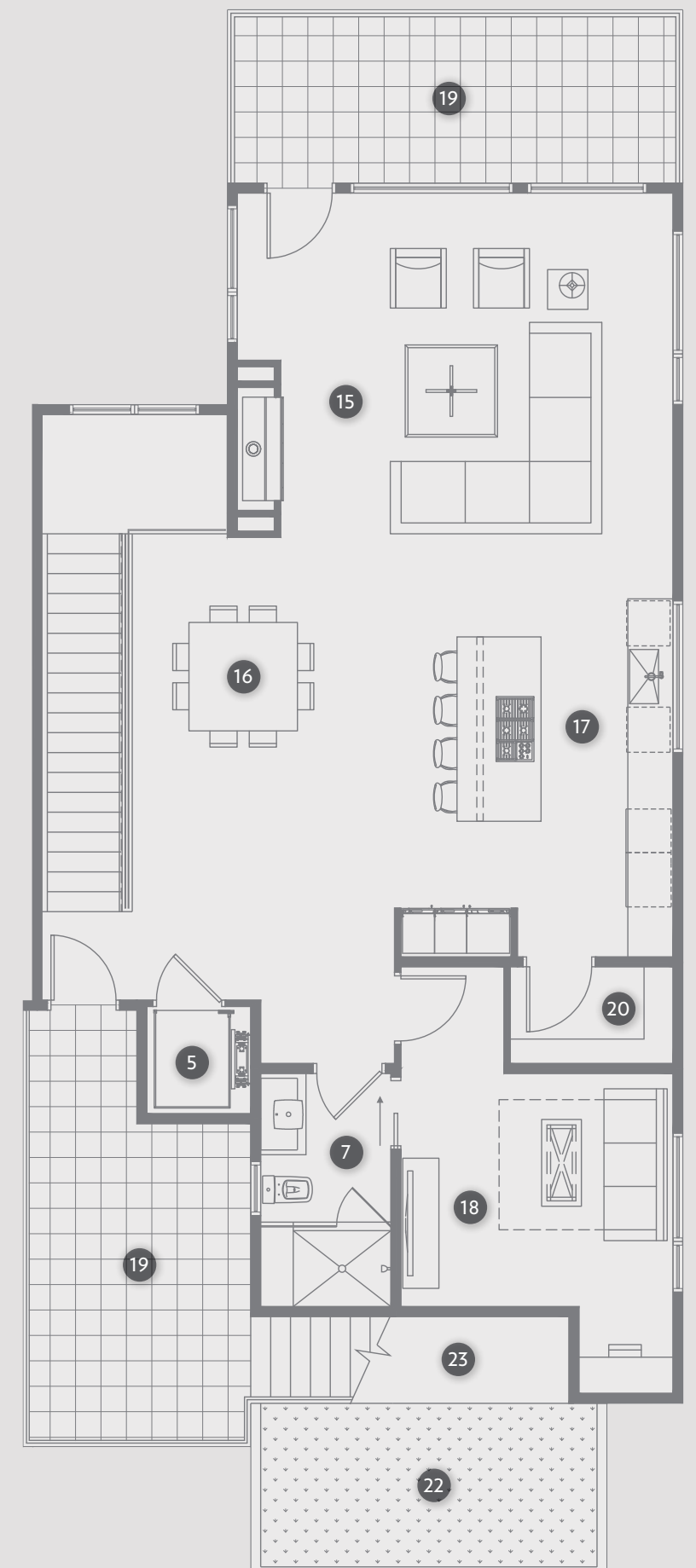

LEVEL 3

