

6

RESIDENCE







**RESIDENCE 6** Tucked neatly down the mountain, Residences 6, 7 and 8 cater to town-lovers who want quick access to Aspen's cosmopolitan pleasures—just a five-minute stroll away. Open floorplans and large panes of glass offer a contemporary take on mountain living. Sweeping terraces and spacious rooftop living spaces provide private places to take life outdoors among Aspen's legendary natural beauty.

**FEATURES**

- Total Residence 5,371 SF
- Living Area 4,021 SF
- Deck & Covered Porch Area 694 SF
- 3 Bedrooms
- 1 Den
- 4 Full Baths
- 1 Half Bath
- 2-Car Garage

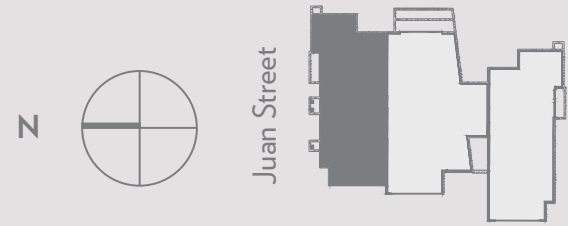

1. MAIN ENTRANCE
2. GARAGE
3. MECHANICAL
4. MUD ROOM
5. ENTRY / HALL
6. ELEVATOR
7. BEDROOM
8. BATHROOM
9. CLOSET
10. LAUNDRY / UTILITY
11. POWDER ROOM
12. FAMILY ROOM
13. FRONT PORCH
14. MASTER BEDROOM
15. MASTER BATHROOM
16. LIVING ROOM
17. DINING ROOM
18. KITCHEN
19. DEN
20. DECK
21. PANTRY
22. GREEN ROOF
23. ROOFTOP PLANTER
24. ROOF DECK ACCESS
25. ROOF DECK

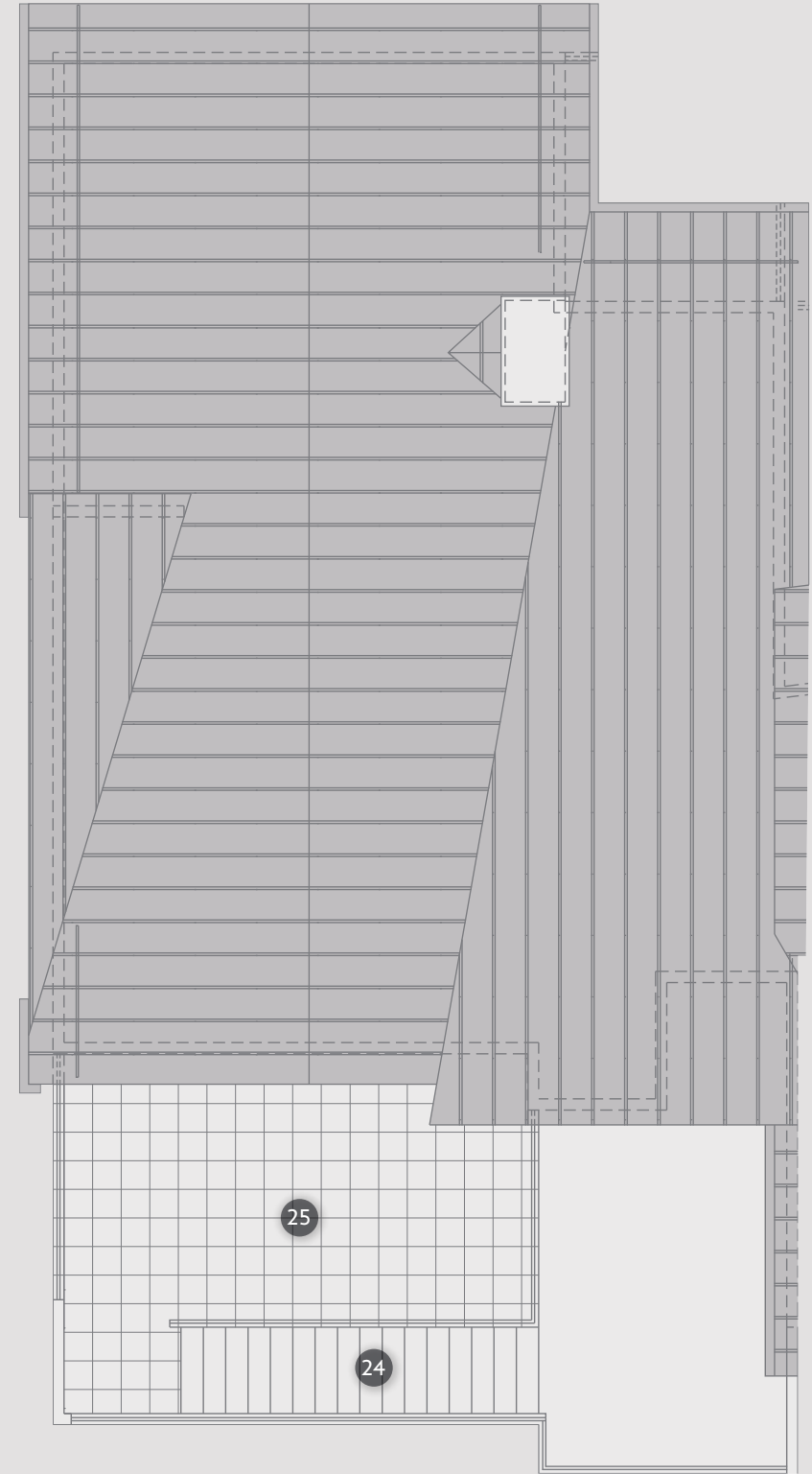

ROOF

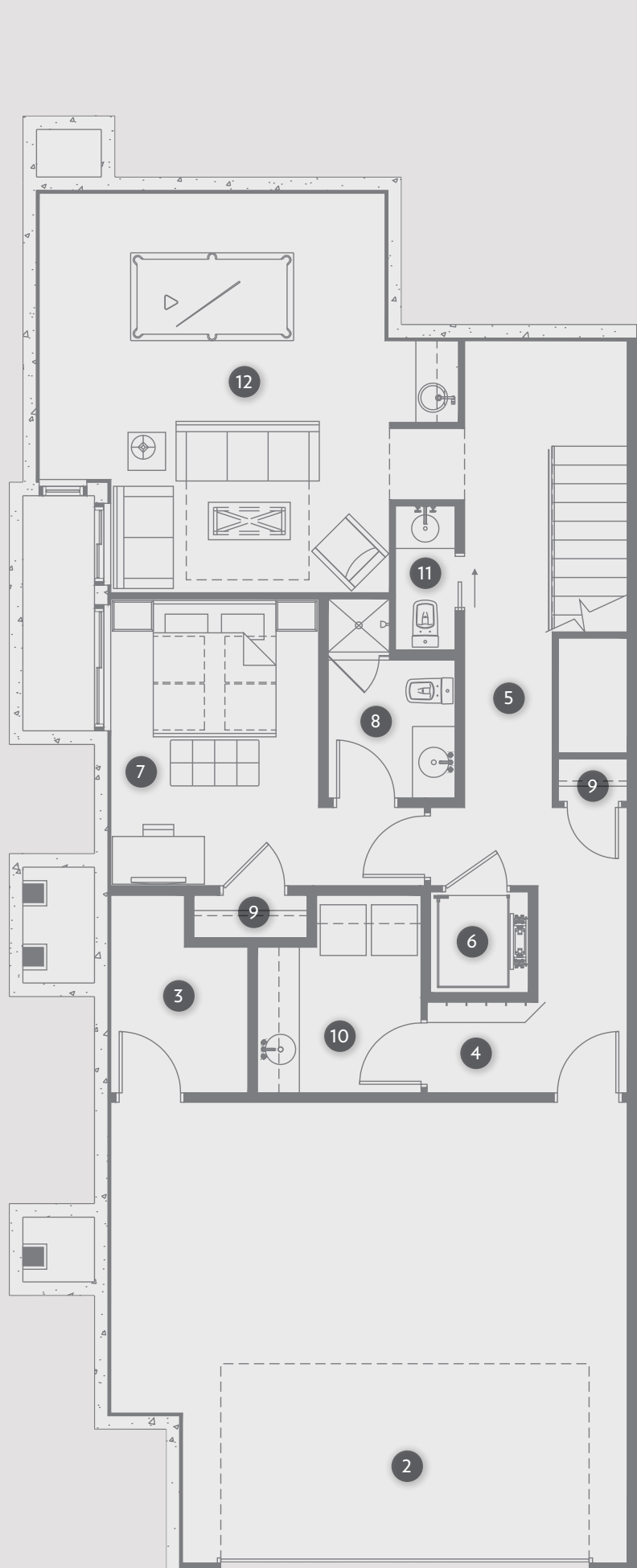

LEVEL 1

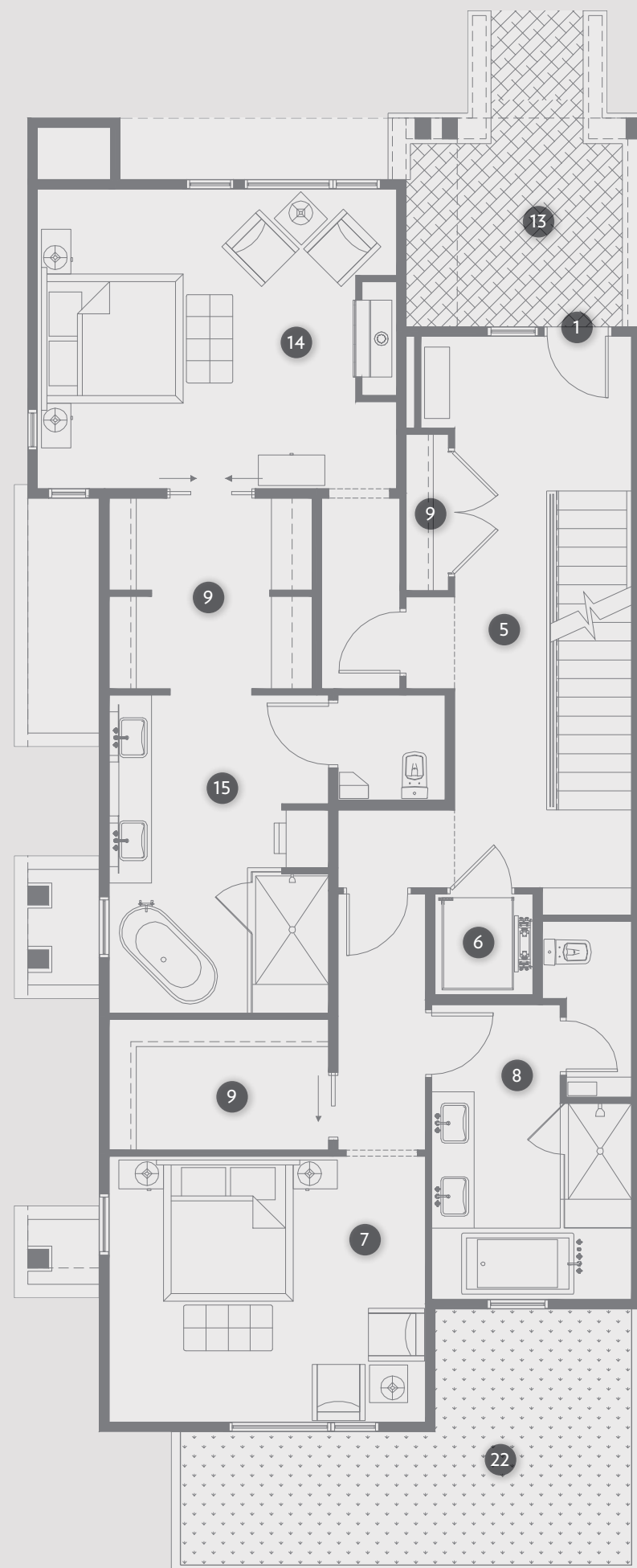

LEVEL 2

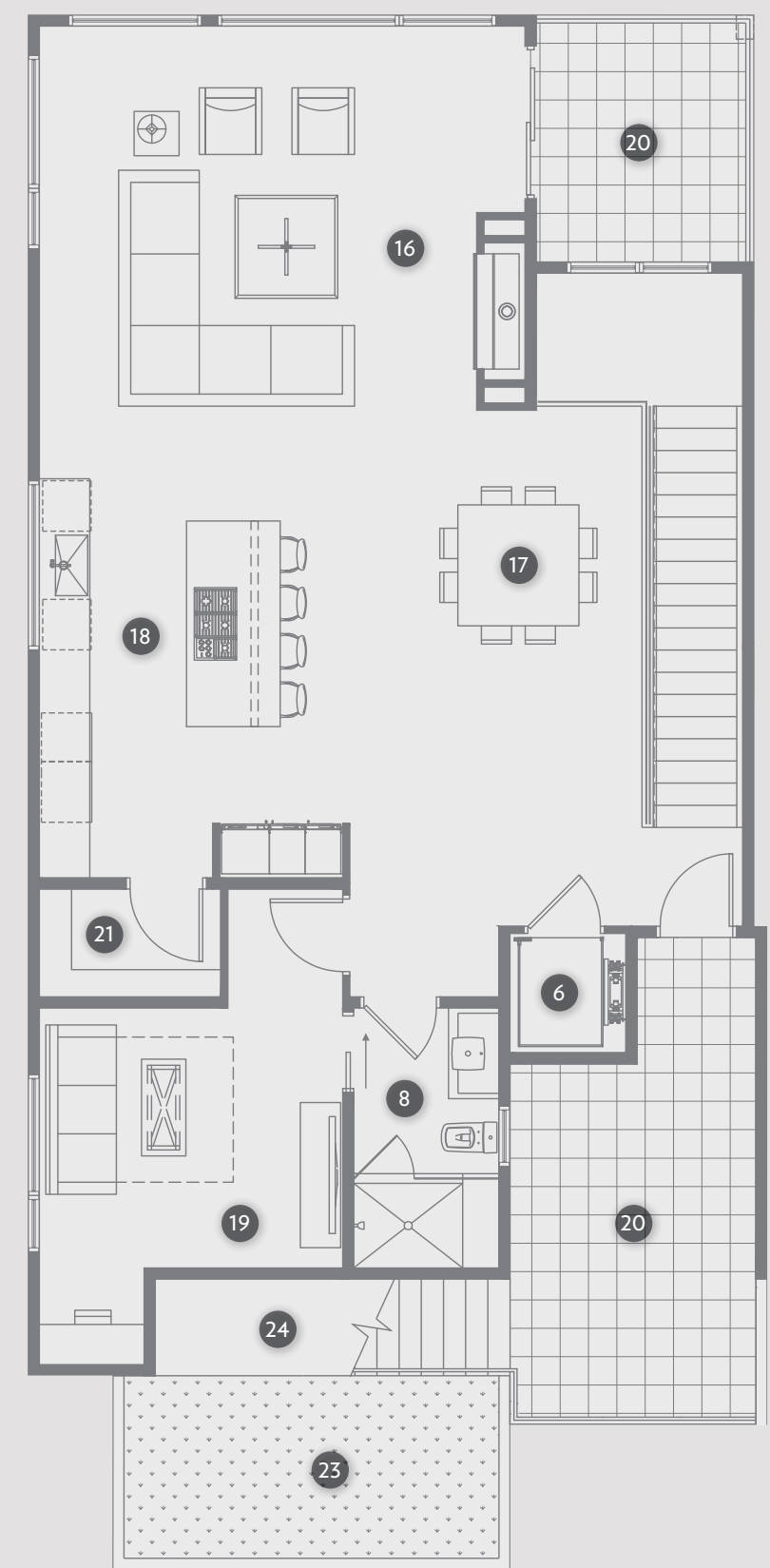

LEVEL 3

